OBITUARIES

A. T. Anderson

PAMPLIN—Andrew Thomas Anderson, 88, died Saturday morning. Born in Smythe County, he was the son of Ambrose J. Anderson and Virginia McChire Anderson.

He is survived by two daughters, Mrs. W R. Moore, of Pamplin, and Mrs. E. M. Almond, of Lynchburg; a son, Jesse J. Anderson, of Kansas City, Mo.; two sisters, Mrs. E G. Haga, of Princeton, W. Va., and Mrs G. W. Hopkins, of Chilhowie; nine grandchildren, and 22 great-grandchildren.

Funeral services were held at 2 p.m. Monday at the Rocky Baptist Church with the Rev. Curl T. Pauett officiating. Burial followed in the church cemetery.

Pallbearers were Clarence Almond, Hoskins Almond, Thomas Almond, Bernard Moore, Raymond Moore and Warren Foster.

Mrs Herbert H. Jennings

Mrs. Ruth Harvey Jennings, 72, died Thursday morning in a Lynchburg hospital after a short illness.

Born in Appomattox County, she was a daughter of Albert Newton and Sue Penick Harvey. She was the widow of Herbert Hudson Jennings and was a member of Evergreen Methodist Church.

Surviving are two sons, Douglas Jennings and Newton Jennings, of Appomattox; a sister, Mrs. W. W. Jennings, of Appomattox; two brothers, T. P. Harvey and J. P Harvey, of Appomattox; two grandchildren. Funeral services were conducted at 2 p.m. Saturday from Evergreen Methodist Church by the Revs. Curl T. Paudet and Forest Wayoner. Burial was in Evergreen Cemetery. Pallbearers were Edward Harvey, Millard Harvey, Albert Harvey, Herman Harvey, John Lawson Harvey, J. P. Harvey, Hunter Tolley and Todd Jennings

Birthdays

Gerald Allen Brown — August 30
Emily Anne Williams—August 30

Soils vary in their capacity to produce because of differences in plant nutrient content, acidity, available moisture, organic matter content and tilth, say Ohio State University agronomists.

FOR ATHLETE'S FOOT USE KERATOLYTIC ACTION

Because it sloughs off the infected skin. You see healthy skin replace it. Get relief from itching, burning, scaling fast at our drug store. If not pleased in 2 DAYS, your the boss. Use antiseptic, soothing T-L-I FOOT POWDER liberaline for sweaty feet. Foot odor; stays active in the shoe for hours. TODAY at Patterson's Drug Store.

Adv.

● COMPLETE RADIATOR SERVICE

GRINELS MOTOR CO.
Va. Dealer License No. 729
Appomattox, Va.

Completely AIR CONDITIONED to provide comfortably controlled temperatures during hot summer weather

ROBINSON Funeral Home
DIRECTOR OF FUNERALS
601 COURT STREET

— Church News —

Seventh-day Adventist Church
William E. Carpenter, Pastor
Discussion, "The Spirit and Power of Elijah"; Scripture—Malachi 4:5, 6 'Behold I will send you Elijah the prophet before the comin and the great and dreadful day of the Lord. And he shall turn the heart of the fathers to the children and the heart of the children to their fathers lest I come and smite the earth with a curse."

Lets take a look at Elijah's background, said Pastor Carpenter. First, we observe that Elijah was a prophet of God, a man of effectual fervent prayer, unwavering and convincing, a man whom God used to bring about wonderful results back in the days of King Ahab when Isreal's spiritual life was at a very low ebb. God sent this spirit filled man with a message to reprove for their wickedness, and to warn of the coming drought and famine. We also see in I Kings 17 where miracles were performed by him, and for him."

I Kings 18:17 last part, when asked by Ahab 'Art thou he that troubleth Isreal? His answer proves The Spirit and Power of Elijah for he speaks with faith and assurance, the message God bade him speak, 'I have not troubled Isreal, but thou and thy father's house in that ye have forsaken the commandments of the Lord, and thou hast followed Baalim.'

There on Mount Carmel he won a great victory for all mankind that day as he determined the true God, and by prayer obtaineth rain. The Elijah message is the same today as it was in Ahab's day or in Malachi's time. John the Baptist, was to herald the time of Christ's first coming, and his work for lost humanity. Read Isaiah 40:3 Christ's testimony concerning John in Matt 21:13,14, was 'For all the prophets and the law prophesied until John. 'And if ye will receive it this is Elias which was for to come." (One possessing The Spirit and Power of Elijah').

Christians in these latter days will sound the Elijah message throughout the whole earth as comprised in Rev. 14:6-12 calling all people back to worship the true God the creator. Thus preparing them for Christ's second coming.

Sabbath School 9:30 a.m.
Worship ervice 11 o'clock

There will be no mid-week Prayer Service this week due to the Evangelistic meeting being held in Madison Heights, Lynchburg, Va.

• • • •

Liberty Baptist Church
Calendar of Activities
SUNDAY
9:45 a.m. — Sunday School
11:00 a.m. Worship
6:30 p.m. —Training Union Executive Committee meeting
7:00 p.m. —Training Union
8:00 p.m. — Worship
WEDNESDAY
3:30 p.m. — Carol Choir
6:30 p.m. — Concord Choir
6:30 p.m. — Concord Choir
7:30 p.m. Prayer Meeting
8:00 p.m. — Church Choir

• • •

Red Oak Baptist Church
Oakville, Va.
Pastor —Rev. Keith Whitehead
Sunday School Supt. Robert Lucado
Direct. of T.U — Berkley Casbaniss
Sunday School — 9:45 a.m.
Morning Worship — 10:55 a.m.
Training Union — 6:30 p.m.
Adult Choir Pract. — Wed at 8 p.m.
Youth Choir Practice —Thurs. at 7 p.m.
Christian Builder's Circle —Sept. 1 at 7:30
Bible Study and Prayer—Wed. at 7:30 p.m.

Appomattox Court House Presbyterian Church
Millard G. Stimpson, Minister
Sunday School — 9:55 a.m.
Gordon Bragg, Supt.
Worship — 11:00 a.m.
Message: 'Blessed Are The Poor In Spirit'.

St. Ann's Episcopal Church
Oakleigh Ave., Appomattox, Va.
August 30, 1964 — 14th Sunday after Trinity
9:30 a.m. — Morning Prayer and sermon: The Rev. Jack Adams
10:30 a.m. — Church School
Collect for the Day: Almighty and everlasting God, give unto us the increase of faith, hope, and charity; and that, that we may obtain that which thou dost promise, make us to love that which thou dost command; through Jesus Christ our Lord. **Amen**

Memorial Methodist Church
Virginia Ave. and Court Street
F. S. Wagoner, Minister
Church School 9:45 a.m.
Morning Worship — 11:00 a.m.
Methodist Youth Fellowship 6:30 p.m.
Evening Worship and Fellowship 7:30 p.m.

Revival

Old Fashioned Preaching-Singing, accordian and Electric Guitar Music, Everyone Welcome. Hear Evangelist and Mrs. James D. Hilliard, Jr., from Shenandoah, Virginia at Bethany P. H. Church at 7:30 p.m. From Sept. 6 to Sept. 20. Come Expecting God to Bless. Pastor: Rev. Ell Layne.

Hear True Story Of Reformed Drug Addict

Rev. R. B. Baber, pastor of the New Testament Baptist Church, 14 & Hendricks St. Lynchburg, announces that Dr. Fred Garland, of Roanoke, Va., will begin a meeting on Sunday, Sept. 6 through the 16th each evening at 7:30. Mr. Garland a nationally known evangelist for the past twenty years has a story to tell.

A success as a teenager, with his own business at 17, reading his name in lights at 22 as a boy wonder producer of his first Broadway Scandels slipped to the lowest a man can go, having become addicted to heroin, the most powerful opiate known to medical science; after being mixed up in crime in New York he slips a little farther, becoming a petty thief is arrested in one of New York's department stores. Taken to dreaded Tombs Prison and placed in the drug ward. He hears of a religious service in the prison chapel, feeling within himself he has gone too far to be redeemed, but he could not push aside the still "voice of God' decided to go to the chapel. There through the lips of a layman, he hears about a "land of beginning again", where one can start all over again for he learns that "If any man be in Christ Jesus, he is a new creature, old things pass away, behold all things become new. He graphically pictures how this really was the beginning of a New Life with Christ as his Saviour and Guide. After serving the minimum of his sentence he is paroled, yet not a free man, his left lung now enveloped with tuberculosis, he heads for his native state, Virginia, to die, doctors have given him less than six months to live, medical science enters three major operations, ten ribs are removed from his left side, nearly three more years of convalescing, then his discharge from a sanaterum he begins his ministry, for over twenty years now he has gone night and day as an evangelist. He is the author of several booklets, edits a religious monthly, "Voice of Truth," and is chairman of the Committee of twenty-one of the International Fellowship of Fundalmentalists. His life story on film will be shown one night during the meeting. Mr. Garland introduces himself with the words, "But by the grace of God, I am what I am."

Bring your family to hear this man of God. The New Testament Baptist Church Bus will be leaving Appomattox each evening at 6:30. This transportation is for all who wish to attend.

Class Of '39 Holds Reunion

The Class of 1939 of Appomattox High School held its first reunion Saturday night, August 22, 1964, at the High School cafeteria. A covered dish dinner was served to members and their friends.

Twenty-five of the fifty-seven members were present, with a total of sixty-eight guests served.

Retired School Supt. J. A. Burke gave the invocation. President Tom Davidson welcomed everyone. The class history: Last will and Testament, Class Prophecy and Hall of Fame were read.

Various prizes were given to the members. A booklet was presented each member with something about each one to bring the reader up to date on the class. Also, a special souvenir plate was offered for purchase with each graduate's name imprinted on it.

Members present included: Mildred Christian Harris, Lacrosse, Fla.; Esther Hamlett Mc Donald, Metuchen, N. J.; Faye Gibbs, Wytheville, Va.; Annie T. Matthews, Orange; Swink Webb, Falls Church; Pace Smith, Arlington; George Jennings, Windsor, N. C.; Emma Gardner Crewe; Beverly Martin, Gladstone; Sheldon Roston, Concord; Hilda Jefferson and Glenn Gordon, of Amherst; Willa Derbin, and Eleanor Jennings, of Lynchburg.

Also Ola Carter, Shirley Martin, Lathan Harvey, Louis Hall, Tom Davidson, Ruth Woodson, Dorothy Davidson, Will iam Moore, Dorothy Carter, Charles Seay, and Rebecca Carter, all of Appomattox.

Editors Plan Centennial Theme

Susan O'Brien and Susan Burke, rising seniors and co-editors of the Traveler, Appomattox High annual, are planning a book with a Centennial theme. They're asking for old photos, engravings, pictures of former teachers, principals, and others, to reproduce in the 1965-1966 edition of the annual. Several businessmen are planning to publish old pictures of their store fronts and other reminders of days gone by. If you have items of interest to the Centennial and the annual, please get in touch with the "two Susans".

Report From Rescue Squad

I am pleased to call to your attention that August is Rescue Squad month for your Appomattox Rescue Squad. I am also pleased to report that progress is being made on a new home for your Squad. When this building is completed these men will be able to improve the excellent service that they have been giving.

Registration Set Monday For Local Kindergarden

Mrs. Byron C. Cole reports a great deal of interest in kindergarten planned for children of this area. Registration day is Monday, August 31 between 3 and 4 p.m. at the Cole home, County Road 635 (old Evergreen Road) near the town of Appomattox. Kindergarten will begin Sept. 8 (Tuesday) and will run each week from Monday through Thursday from 8:45 to 11:45 a.m. Mrs. Cole has had experience in teaching children in her Sunday School and Bible School sessions for several years.

The people of Appomattox County have been generous in their support and the Squad is very appreciative. They pledge that their service will justify your continued support.

It is time for the members of this organization that you will be asked to finance the excellent during the month of August to help them meet their goal of $6,000. This will allow them to complete and finish their building and to expand their services. You may send your contributions to Appomattox County Rescue Squad, Box 666, Appomattox, Va.

The Squad made over 150 calls travelling over 7,000 miles, in the past year. You and I never know when we might need their services.

Roger Norfleet, Co-Chairman
Fund Raising Campaign

Faculty Named

(Continued from page 1)

ise L. Martin, Mr. Henry B. Pack, Mrs. Elaine M. Spencer Mrs. Mary M. Taylor, Mrs. Madeline M. Thomas, Mr. Dennis W. Torrence, Mrs. Rebecca B. Harmon, Mrs. Gertrude M. Morris and Mr. John E. McLean

Carver-Price:

Mr. T. W. Mabry, Principal; Miss Eddy M. Betts, Mrs. Velma P. Elliott, Mrs. Harriette P. James, Mrs. Hezteine R. Foster, Mrs. Theda M. Harris, Mr. Edward T. Johnson, Mr. Raymond Q. Lawing, Mrs. Joan O. Lewis, Mr. Joseph F. Lewis, Mr. David Moseley, Mrs. Ora W. Smith, Mr Rudolph A. Williams, Mrs. Sarah L. Elliott, Clerk; Mrs. Sara G. White, Mrs. Virginia W. Goode, Mrs. Ruth A. Watkins, Mrs. Celestral S. Turner, Mrs. Celestine T. Beasley, Mrs. Victoria B. Brown, Mr. Nathan L. Edwards, Mrs. Josephine C. Webb, Mrs. Teresa W. Hamlet, Mrs. Frankie M. Hale, Mrs. Mary W. Hendricks, Mrs. Mable Allen, Mrs. Ellie Williams, Miss Laura Fleshman, Mrs. Henrietta P. Johnson, Mrs. Alice T. Mabry, Mrs. Evelyn C. Martin and Mrs. Dollye L. Forest.

Double Ring Ceremony Units Miss Jordan, Mr. Buchanan

The marriage of Miss Sarah Anne Jordan, daughter of Mr. and Mrs. Robert Saunders Jordan, Jr., to George Baskerville Buchanan, Jr., of Richmond, son of George Baskerville Buchanan and the late Mrs. Buchanan, of Appomattox and Largo, Fla., took place at 7:30, Saturday, August 15, in West Main Baptist Church, Danville, Va.

The double ring ceremony was performed by Dr. Howard W. Lee, pastor. Music was by Richard E. Ford, church organist, and Jack Sealy, of Madison, N. C., vocalist.

They were dressed in pink organza, with fon panels extending from the shoulders to the fingertips. They carried a cascade of pink net with streamers. They carried shaded pink gladiolas.

Mr. Buchanan had his best man. This was Mr. Buckaday, Essex, of Birchett Bazet; of Mr. George W. Chaffin, father of the bride, and Dr. Robert Lee of Collinsville, served as usher.

Following the ceremony was held a reception at the home of Mr. and Mrs. Emory Mullins and Paul.

Mr. and Mrs. Emory Mullins received word this week their son, Pfc. Raymond Mullins, of Fort Eustus, has been operated on for appendicitis but is doing nicely. Our best wishes for a speedy recovery to Raymond.

Danny Waddell, of Rustburg, have been visiting Wyman Nash

Mr. and Mrs. Doug Doss and Douglas Jr. and Mrs. Doss, of Appomattox, motored to the Smoky Mountains last Monday and returned home Thursday.

Mr. and Mrs. Doug Doss and family and Mrs. Berkley Mayberry left Friday and visited in Hampton, Williamsburg, Buckaroo Beach and Jamestown and returned home Sunday.

Those visiting Mr. and Mrs. Rosser Reynolds and family Sunday were: Mr. and Mrs. Buddy Epperson and children, Mr. and Mrs. Sam Francis, Mrs. Eula R. Jennings, all of Gladys, and Mrs. Thelma Elder and children, of Appomattox.

Miss Bobbie Jean MacPadden celebrated her 16th birthday Monday.

Mrs. Gracie Irby left last Wednesday to visit her daughters, Mrs. Raymond Rolling and family, of Gretna, and Mrs. Pearl Britton and family, near Brookneal.

Mr. and Mrs. Pat Davis and boys attended service at Greenfield Baptist Church, near Gretna, Sunday. The guest speaker was Mrs. Davis' uncle, R. G. Rolling. Mrs. Gracie Irby also attended the service. Mr. and Mrs. Davis and boys were for dinner guests of Mr. and Mrs. Raymond Rolling and R. G., of Gretna, on Sunday.

Mr. and Mrs. D. G. Irby, Jr., visited Mr. and Mrs. Bobby Scott and family, of Mike, Sunday.

Little Kenneth Davis spent Saturday with Mr. and Mrs. D. B. Irby, Jr.

Mr. and Mrs. Richard Nash visited Mr. and Mrs. Herman Hull, of Appomattox, Sunday afternoon.

Mr. and Mrs. Billy Reynolds, of Spout Spring, visited Mr. W. T. Nash Sunday afternoon.

Miss Yvonne Beale, of Appomattox, visited Linda Nash Monday night.

Miss Shirley Reynolds and family visited Mr. and Mrs. R. O. Jones and Hilda Sunday.

HD Schedule

HD Club schedule for the week of August 31 — Sept. 4

Monday, Aug. 31 — Country Lane HD. — Mrs. Alice Hunter, 7:30 p.m.

Thursday, Sept. 3 — Oakville H. D. — Mrs. Jessalyn Burcher, 2 p.m.

Stocks H. D. — Mrs. Sandra McIntosh — 7:30 p.m.

Shaggy Dog Story

A black shaggy dog has overstayed his welcome at one home in Appomattox. And there's a bright red Volkswagen hardtop a new owner, too. Check the Want Ads for further details.

Go-Getters Win Appo. Playoffs

Go-Getters led by the hitting of Jimmy Hunter beat Oakville 13-12 Tuesday night at the local ball park in the final playoff of the current softball season.

There's a trophy waiting for the victors to be presented to Alton Smith at a later date. Although Appomattox watched the exciting game. Go-Getters beat Pamplin previously, two out of three contests, to enable them to play the decisive victory game against Oakville. Six teams played in the Softball League. "We had a good year," said a local Go-Getter.

Consolidate Your Bills
BORROW $800 to $50,000
MONEY LOANED IN YOUR HOME
No Application Fee
Virginia-Carolina Mortgage
1404-1405 Allied Arts Building
Phone 845-2758 Lynchburg, Va.
Refused by Others — TRY US!

FREE FOLDER!
HOW-A-BOUT CAMP BROILER PROGRAM

Come in and ask for your copy.

Appomattox Farmers Supply Co.

AUCTION SALE
Saturday, August 29th
At 1:00 P. M.
Owner: MR. E. W. WARD, Powhatan, Va.
Location: Turn off Route 60 on Route 711 miles to Auction.
Dairy Cows, Farm Machinery, Furniture.
Farm Has Been Sold and These Things Must Go

DAIRY COWS:
11 Holstein Heifers will freshmen by Nov. 1st. Cows, milking, 2 Holstein Cows will freshen. 1 Guernsey Cow will freshen by Nov. These are good well bred cattle. Also 1 Black Angus feeder Black calves. All have been tested 60 days.

Farm Machinery: Also Some Household Furniture

DICKERSON AUCTION
W. W. DICKERSON — Auctioneer
Farmville, Va. Phone EX 2-7811

● Eyes Examined
● Glasses Fitted
● Prescriptions Filled

Dr. B. A. Belkin
Optometrists - Opticians
Tister 8-0011 1106 Main
Lynchburg, Va.

A savings account, *added to regularly*, is a *highly* important part of successful personal money management, because:
In addition to its subtle discipline, it gives you a growing reserve of *"ready cash"* for emergencies, business opportunities, important personal or family projects.
And we help your savings grow faster by adding interest, when due!

Open a savings account here now!

FULL SERVICE BANK

Pamplin City Branch

FIRST NATIONAL BANK OF FARMVILLE, VIRGINIA
MEMBER FEDERAL RESERVE SYSTEM — MEMBER FEDERAL DEPOSIT INSURANCE CORPORATION

I'm proud to represent the
WORLD'S LARGEST
AUTOMOBILE INSURANCE COMPANY
FOR INSURANCE SEE

JOHN P. TAYLOR
Phones: Office 352-3663
Home: 352-2689
Appomattox, Va.
STATE FARM MUTUAL AUTOMOBILE INSURANCE COMPANY
Home Office: Bloomington, Illinois

CAR WASH
$1.00
IF WE HAVE TO CLEAN THE INSIDE THE PRICE WILL BE ONLY $1.50
CLEANED WITH THE COLBERT JET SPEED CHEMICAL

An invisible Sheen That Helps Protect Against The Hazards Of The Elements Such As Road Salt, Oxidation And Rust. When Washington A Car That Is Badly Oxidized You Will Notice, After Several Applications, That The Oxidation Is Removed And The Original Lustre Is Practically Restored. When The Car is Washed And Rinsed The Wons Runs Off And The Car Dries Without Streaking . . . It Is Not Necessary To Chamois The Car.

ABOVE PRICE EFFECTIVE ONE WEEK ONLY

HUDSON'S SUNOCO SERVICE STATION
PHONE 352-3291 Route 460
APPOMATTOX, VA.

t Spring

Martin has returned here.

ecial Bentley, of visiting here in the t guest. Mrs. Hunter

an Carson, Sr. is a convalescent General wish for this fine man a speedy recovery.

Mrs. Jerry Harvey ed the birth of a ter on August 8th at Memorial General Lee. They are of a son, J. R. Jr., Aubrey McPadden visited over the Mill Mountain Zoo and also The Peaks

ld Moon, grandsons Moon, has returned Buckhay, Va., after ent summer here. ing experience under ectric operation at Hospital Monday ter a speedy recovery.

Mrs. Floyd McPadden and son, Kenneth, has moved into their new home.

Mrs. Kennedy Jamerson was hostess to a Tupperware Party at her home Friday night.

County Line

Mr. and Mrs. Clarence Tester, of Roanoke, were recent visitors of Mr. and Mrs. Nathan Powell and Mr. and Mrs. Vernie Jones.

Mr. and Mrs. Pat Davis had friends from Georgia Monday night.

Mr. and Mrs. M. A. Johnson plan to move to Lynchburg in a few days. They will be missed from our community.

Mr. and Mrs. Nelson Mann and son were supper guests Saturday night of Mr. and Mrs. Bob Manlates at their country home at Spout Spring.

Mr. and Mrs. Henry Mann and family visited Mr. and Mrs. Bob Manlates Sunday afternoon.

Mrs. Eula Jennings, of Gladys, spent last week with Mr. and Mrs. Rosser Reynolds and family. Mrs. Vernie Jones visited in this home Thursday afternoon.

Mr. and Mrs. Bobby St. John and Kathy, of Lynchburg, spent a few days last week in the home of Mr. and Mrs. Emory Mullins and Paul.

Mrs. Kennedy Jamerson was hostess to a Tupperware Party at her home Friday night.

Cadet Graduates WAC Course

FORT MCCLELLAN, Ala. — Cadet Eva C. Moore, daughter of Mr. Louis Moore, R.F.D. 4, Appomattox, Va. today is an alumnae of the Eighth Cadet Junior Course, an introduction to military life conducted annually here at the United Women's Army Corps Center.

She received a Certificate of Completion, presented by Colonel Emily C. German, Women's Army Corps Director, in ceremonies marking the end of the four-week orientation program on the military training and social life of a WAC officer.

Cadet Moore, a student at Longwood College, Farmville, Va was among 100 young women representing 71 universities and colleges in 33 states who participated in this year's College Junior Course.

The program, open to women who have completed their junior year in college, gives cadets insight to life in the Army without obligation for future military service. After volunteering for the orientation, the women are called to active duty for one month in the Army Reserve and receive the pay of an E-4 (corporal) and are called Cadets.

Cadet Moore's first taste of military life included classes on military subjects and participation in inspections, parades, company duties, and field exercises.

A highlight of the program for Cadet Moore was the three-day trip to Fort Benning, Georgia, where the College Junior Cadets were oriented on the U. S. Army Infantry Center and viewed demonstrations in armor, paratrooper, and infantry training. Cadets ended their visit by taking the 18-week WAC officer B a s i c Course, conducted here at the U. S. Women's Army Corps School twice annually.

EVA C. MOORE

the U. S. Army Chemical School and Center.

Discharged from active duty on August 7, Cadet Moore will return to Longwood College to complete her senior year of college work.

Upon graduation next year, she may choose to apply for a direct commission as a second lieutenant in the Women's Army Corps, but is under no obligation to do so. Women who are commissioned are called to active duty for two years. Their first assignment is to attend an 8-week WAC officer B a s i c Course, conducted here at the U. S. Women's Army Corps School twice annually.

Asks About Visit Of Bloodmobile

I, James B. Kearns, have carefully read the article of Dr. A. A. Fratrick. (See TIMES-VA Aug. 20 re:BLOODMOBILE quota.)

Several years ago I carried a large sign, "Have a Heart, Give Blood,' and did very good getting donors. But the next year I was a failure, for the people that gave blood — when they went to the hospital and received blood — had to replace the blood used, or pay for the same.

I met a group of 100 people and did not get one to fill out a Blood Donor Pledge Card. That is the day I found out why they would not sign the card.

If I am wrong I would like to have Dr. A. A. Fratrick put the people in Appomattox right about this Blood Donor Program. From what I can find out in Nelson County, that is the reason for the failure.

James B. Kearns
Gladstone, Va.

The TIMES-VIRGINIAN made inquiry of Dr. Fratrick about this with this answer.

POSITIVELY, no charge is made for Red Cross Blood. If a hospital does, it is by mistake and should be corrected. All persons living in an area under Red Cross Blood coverage are administered whatever amount of blood they may need at a saving of at least $25 per pint. Residents of Appomattox County were saved more than $2,000 through the Red Cross Blood program during 1963.

However, it is true that each hospital makes a SERVICE CHARGE, and rightly so, for administering the blood — a cost approximately $10 to $15 but this is NOT for the Blood, itself. In an area not covered by Red Cross this charge is made PLUS the cost of blood, about $25 a pint.

Also, it is true that those receiving blood are encouraged to ask their relatives and friends to give blood through the Red Cross program — in a sense replacing what was used by the patient — either more or less than was used.

An area not covered by the Red Cross Blood Program is the poorer for it. Lives are definitely saved, plus a large financial saving to all residents.

Any person in such an area may receive blood anywhere in the U.S. and have it replaced by the Red Cross free of charge.

The TIMES-VA would like to encourage Mr. Kearns to continue to secure donors.

Beckham

Mr. Hoove Burge, Mrs. Vera Thornhill and Wanda Thornhill of Hopewell, spent the week end with Mrs. Mary Burge and family. They also visited Mr. and Mrs. Henry Burge and family and Mr. and Mrs. Earl Jennings Saturday evening.

Mr. and Mrs. Abner Martin, Phil and Patricia are spending the week with Mr. and Mrs. Robert Morris, Ronnie, Carolyn Jo and Mrs. S. G. Martin and visiting other relatives. They were Monday supper guest of Mr. and Mrs. Thomas Martin and family, of Appomattox. They will visit Mr. and Mrs. David Martin and Pam Tuesday evening.

The Young Peoples Class of Trinity Church enjoyed a hay ride Saturday evening.

Donald Lee Drinkard was honored with a birthday party at his home Saturday night. He returned to his school in Staunton Sunday.

Mr. and Mrs. Howlett Drinkard, Mr. and Mrs. John Moore have recently visited Mr. Clarence Drinkard at his home. We wish for him a speedy recovery.

Miss Eunice Martin, Mr. and Mrs. Hal Moore and family enjoyed a picnic dinner in honor of Mrs. W. W. Martin's birthday at her home Sunday. Many of her friends and relatives were present.

Picnic Saturday At Hixburg

Everybody has been promised 'all the food you can eat" at a picnic dinner sponsored by the Women of the Church, Walker's Presbyterian Church, Hixburg. Visitors are invited from 6 to 8 p.m. Saturday evening. An offering will be taken for the Development Fund.

Appo. Elementary Cafeteria Menu

Wed. —Hot dog on roll with dressing, baked beans, cole slaw, ice cream, ½ pt. milk.

Thurs., Sept 3 — Roast beef with gravy, mixed greens, whipped potatoes, hot biscuits with butter, fruit cup, ½ pt. milk.

Fri., Sept. 4th — Fish sticks with tomato catsup, 1 slice cheese, black eye peas, oven brown squash with onions, hot corn bread with butter, pineapple upside down cake, ½ pt. milk.

New Finish For Picture Frames

Do you have a picture frame that needs refinishing? Miss Katharine Habel, VPI Home Furnishings Specialist, will be in the Home Agent's Office, in Appomattox on Sept. 9th to show artists and homemakers how to clean and refinish picture frames.

Miss Peggy Berger asks every one to bring frames and any particular picture to be used in the frame. Come anytime between 9 and 11:30 a.m. and 1 and 2:30 p.m. It will be necessary to stay only as long as necessary to complete work on your frame, Miss Berger says.

Anyone interested in refinishing a picture frame is invited.

Local Boys State Delegates Address Appo. Lions Club

Accounts of their experiences during "Boys' State" by Tom Harrison and Wilfred Rogers and a background statement on this fine legion activity by Lion Ivey Holland highlighted the meeting of Appomattox Lions August 13. Forty-three members also heard Lion Grinels present the 1964-65 budget which carries an item of $500 for the 25th anniversary program April 9.

Appomattox Optical Co.
DR. W. P. GEISLER
Optometrist—Optician
EYES EXAMINED
GLASSES FITTED
Across From Moses Motor Co.
Hours:
Thursday and Friday
9 A.M. 'Til 5 P.M.
Saturday
9 A.M. 'Til 12 Noon
No Appointment Necessary

COMPLETE
TAYLOR MADE HOMES
Built By Taylor Mfg. Co. Farmville, Va.
LOW, LOW, LOW MONTHLY PAYMENTS
Includes All Interior Finish, (Doors, Sheet Rock, Trim, Flooring, and Base Installed), All Electric Wiring and Fixtures, Exterior Painting.
BUILT ON YOUR LOT
— See —
LEON PAULETTE
SALES REPRESENTATIVE
Phone 352-7281 Evergreen, Va.

SPEEDY" by MOSES MOTOR Co.

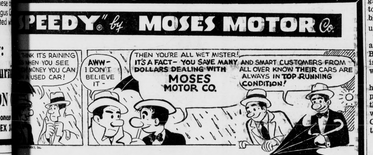

HURRY ... FOR YOUR BEST USED CAR BUY!
• Buy Your Car Here
• Finance It Here
• Insure It Here–Through MIC

Wherever you drive this helpful hand is nearby
MIC Specialists in Automobile Insurance

PASSENGER CARS

1962 CHEVY II
door sedan, 6 cylinder, automatic, blue and red, one owner, clean car.

1963 CORVAIR
door sedan 700, automatic, red and white, one owner, clean car.

1960 CHEVROLET
door sedan, 4-door, 6 cylinder, straight six, extra clean.

1960 FORD
door Galaxie 500, 2-door sedan, 8 cylinder, automatic drive, blue with gray interior, one owner, extra clean.

1958 CHEVROLET
Biscayne, 2-door sedan, 6 cylinder, automatic, red and white.

1958 CHEVROLET
Station Wagon, 8 cylinder, straight drive, extra clean.

1957 FORD
V-8, automatic, 4-door sedan, green and white.

1957 CHEVROLET
Bel Air, Sport Coupe, 8 cylinder, automatic, black, extra clean.

— TRUCKS —

1960 CHEVROLET
ton, 3-speed, long wheel base truck, green.

1954 GMC
ton, 4-speed, long wheel base truck.

1954 CHEVROLET
One half ton pick up.

1953 GMC
1 ton, dual wheel, flat body.

MOSES MOTOR Co.
CHEVROLET SALES & SERVICE that SATISFIES
Dial 352-3773 - APPOMATTOX, VA.

NEW IDEAS FOR A NEW ERA
INSURANCE?
check NATIONWIDE
for new ideas!
☐ AUTO INSURANCE
☐ FIRE INSURANCE
☐ LIFE INSURANCE
☐ HOMEOWNERS
☐ EDUCATION
☐ MORTGAGE
☐ ACCIDENT & SICKNESS
☐ RETIREMENT
Nationwide has new ideas in protection to fill any insurance need at a cost you can afford. Check the plan that interests you and contact
JAMES R. REDDING
Appomattox, Virginia
Office Over Bank Of Appomattox
Dial 352-2664
Home: 352-7302
NATIONWIDE
NATIONWIDE MUTUAL INSURANCE COMPANY
NATIONWIDE MUTUAL FIRE INSURANCE COMPANY
NATIONWIDE LIFE INSURANCE COMPANY
Home Office: Columbus, Ohio

BEST BUYS FOR...
Back to School!
Sale Continues Thru Saturday, August 29

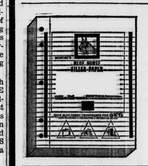

BLUE HORSE
Filler Paper
300 SHEETS
57c
500 SHEETS 77c

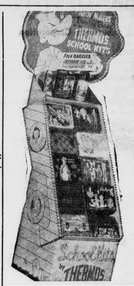

THERMOS
SCHOOL LUNCH KITS
$2.49 Up

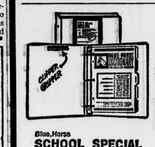

Blue Horse
SCHOOL SPECIAL
Large Ring Notebook Double Rooster Cover or Clipper Gripper 1.19
Dictionary (83,000 words focus text) .39
Notebook Filler ..... .25
Organizers (3 Tabs) ..... .10
VALUE 1.93
SPECIAL 1.69

STARTER SET
Gripper Notebook—Handy Loose Leaf Notebook Clipboard Combined 79c
Blue Horse Filler Paper 25c
Blue Horse Subject Organizer 10c
VALUE $1.14
SPECIAL 98c

BLUE HORSE
School Binder 79c & up
MONTAG
Pencil Packs
12 for 29c

PATTERSON'S Rexall DRUG STORES
COMPLETE SERVICE
Prescription Specialists since 1909
FORMERLY SPENCER DRUG STORE
Your Prescription Promptly Filled —
Phone US For Prompt Free Delivery
Downtown Appomattox—Dial 352-2111